ANY-LAMP.COM

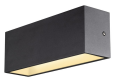

Specifications SLV Sitra L Up/Down Wall Light Aluminium Grey 24W 3060lm - 830-840 CCT | Outdoor - IP65

View Product

General Information

SKU	255544
EAN	4024163252515
Brand	SLV
Manufacturer Name	SITRA L WL UP/DOWN outdoor LED wall-mounted light anthracite CCT switch 3000/4000K
Any Lamp all-in warranty	5 Years
Average Lifetime (h)	50000

Technical Information

Technology	LED Integrated
Voltage (V)	220-240
Wattage	24
Dimmable	Not Dimmable
Colour Code	830 Warm White, 840 Cool White
Colour temperature (Kelvin)	3000 Warm White, 4000 Cool White
Colour Rendering (Ra)	80-89
Colour of Light	White
Light colour options	CCT
Luminous Flux (Lumen)	3060
Luminous Efficacy (lm/W)	127.5
Tiltable	No

Mounting Method	Wall mounted
Emergency Lighting	No Emergency Unit
Product Type Category	LED Decorative Lighting

Fixture Information

Fixture Connection	PI [Push-in connector 3-pole]
IP-rating	IP65
Impact Protection (IK)	IK05 - 0.70 joule
Operating Temperature	-20 to +40
Colour of the Fixture	Grey
Housing	Aluminium
Series	Sitra

Dimensions

Length (mm)	300
Width (mm)	110
Height (mm)	84

Sensor Information

Type of sensor	No Sensor

Why Any-lamp?

Order from the **largest lighting specialist** in Europe

Customised quotation

Up to **7 years warranty**

Easy return process

Trustpilot